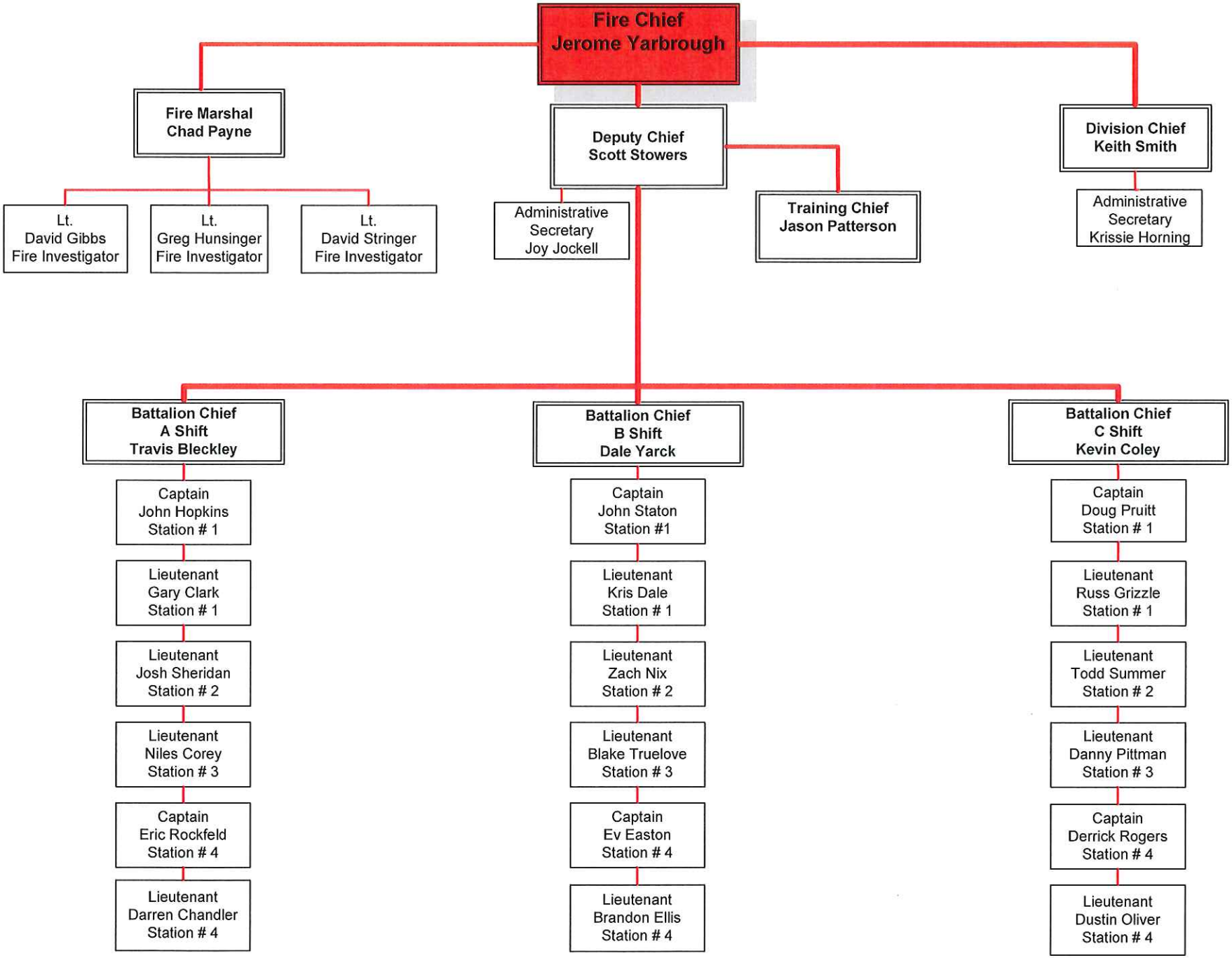

Revised : 09/09/2016 - kh